

Bedrijfsand Molensstraat 3, Zwartsluis, bl. 11
 * bestaande hoestand, school N. 100 * No. 5. 99.
 Gerard Schutte, bouwadviseur, Zwolle (A2)

Behoort bij besluit van burgemeester en
 wethouders der gemeente ZWARTSLUIS
 van 20 Juli 1999
 Mij bekend,
 G. Schutte

Verdieping.

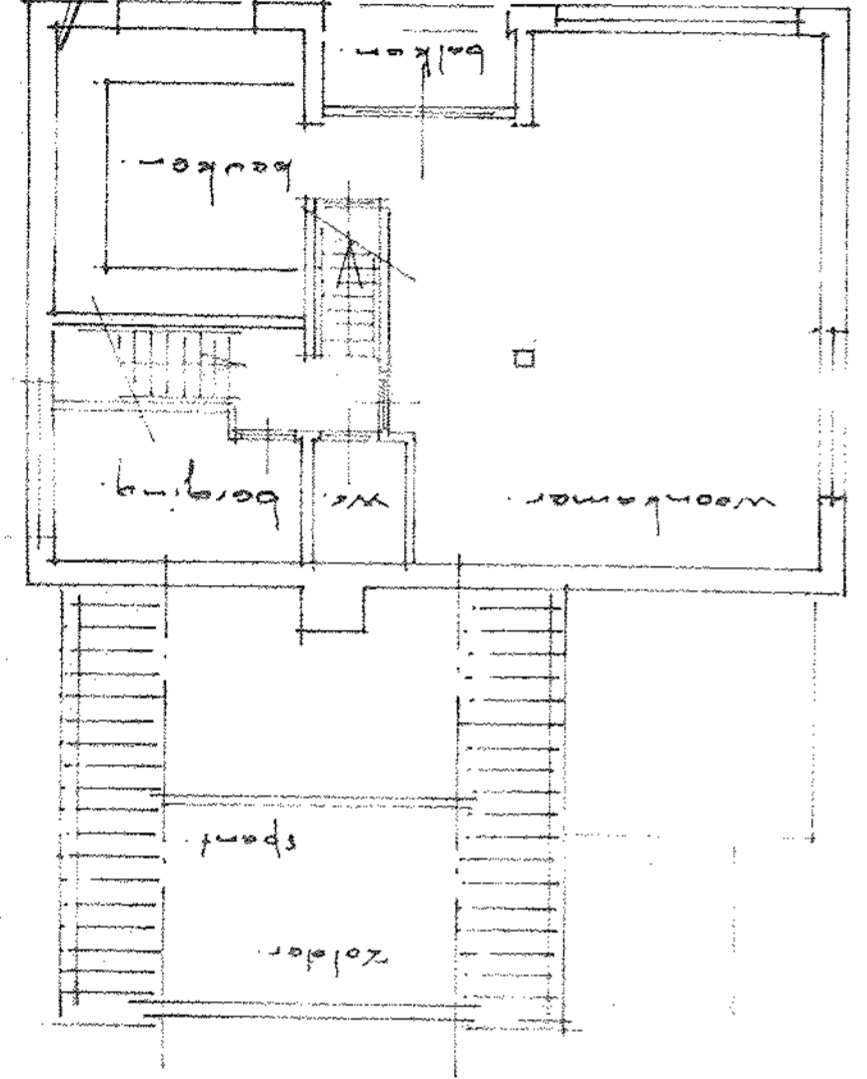

Achtergevel.

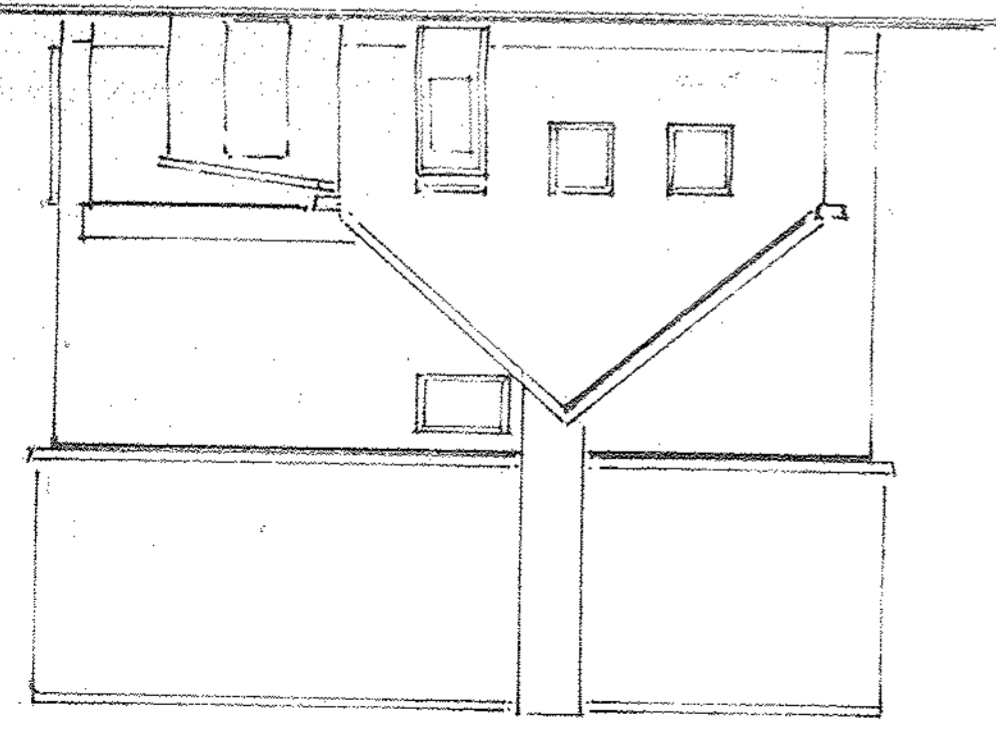

Begane grond

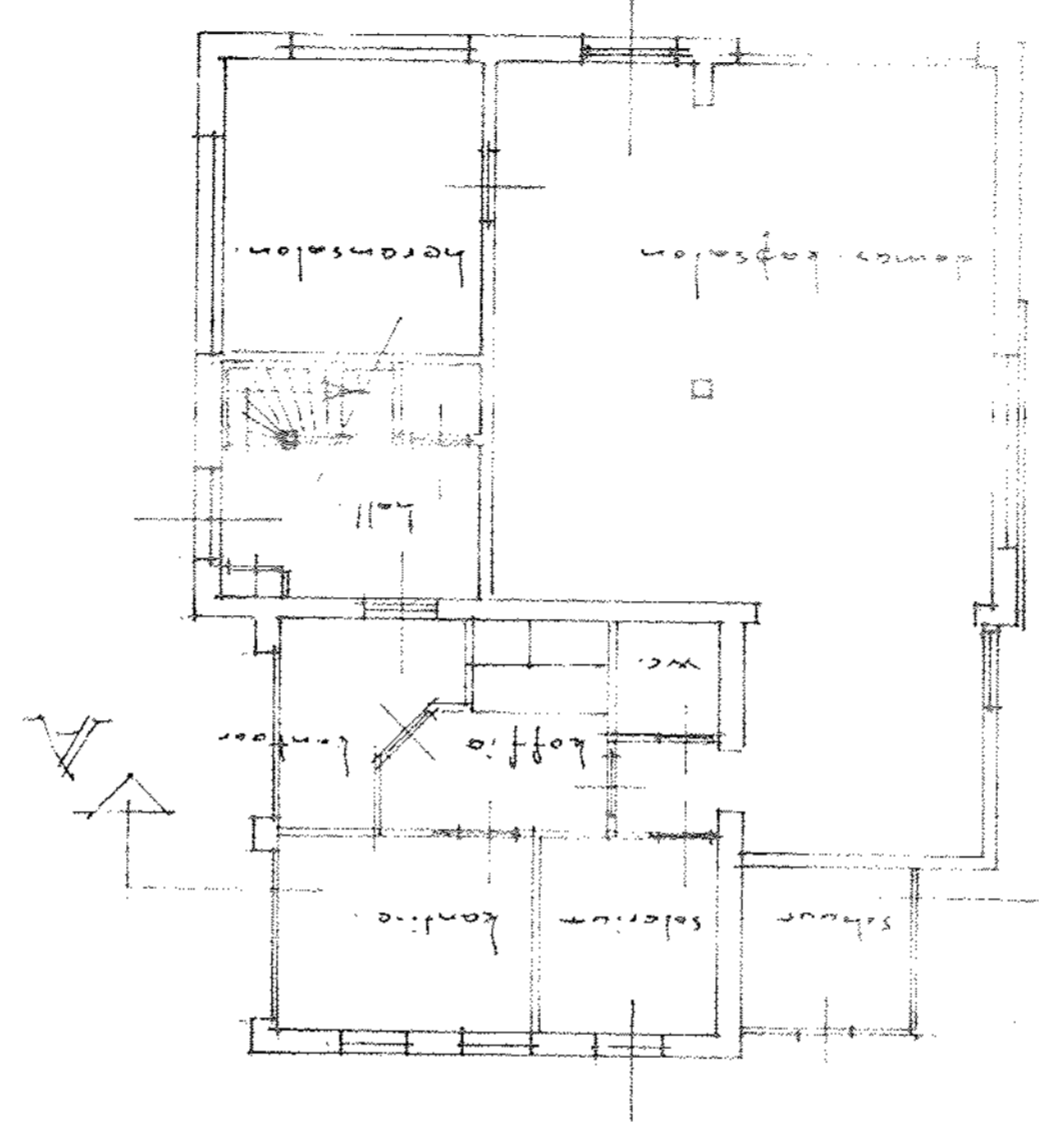

Rechter zijgevel.

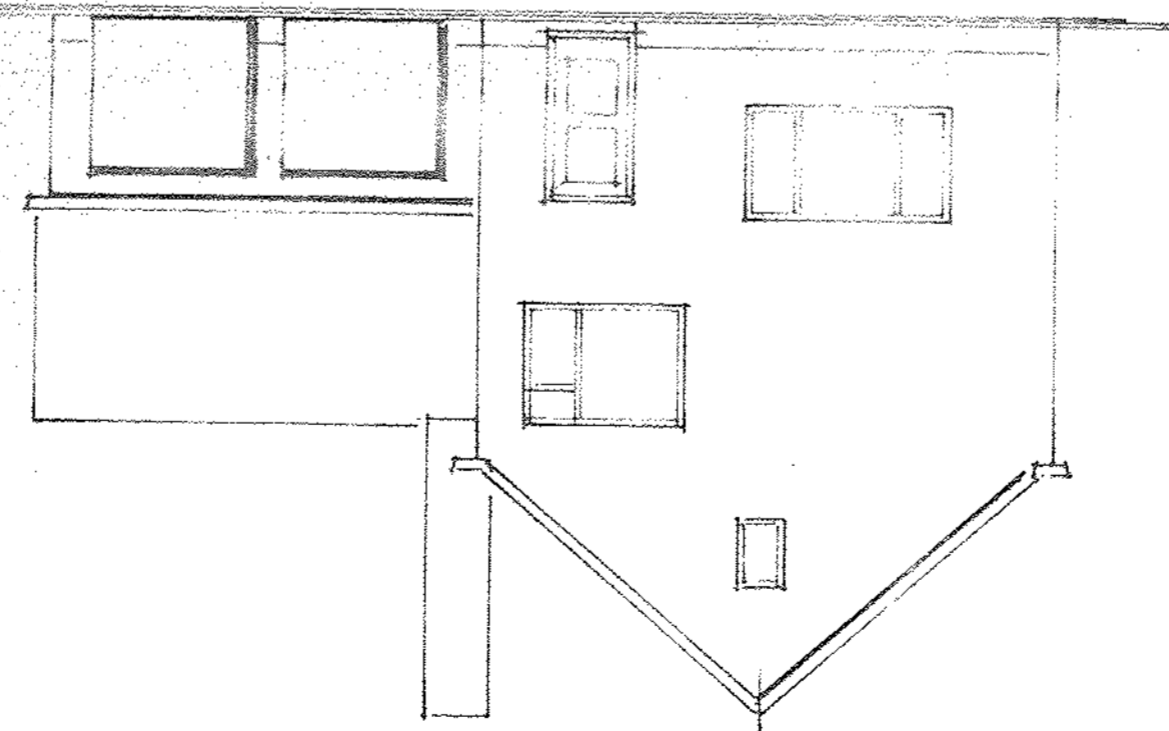

Voorgevel.

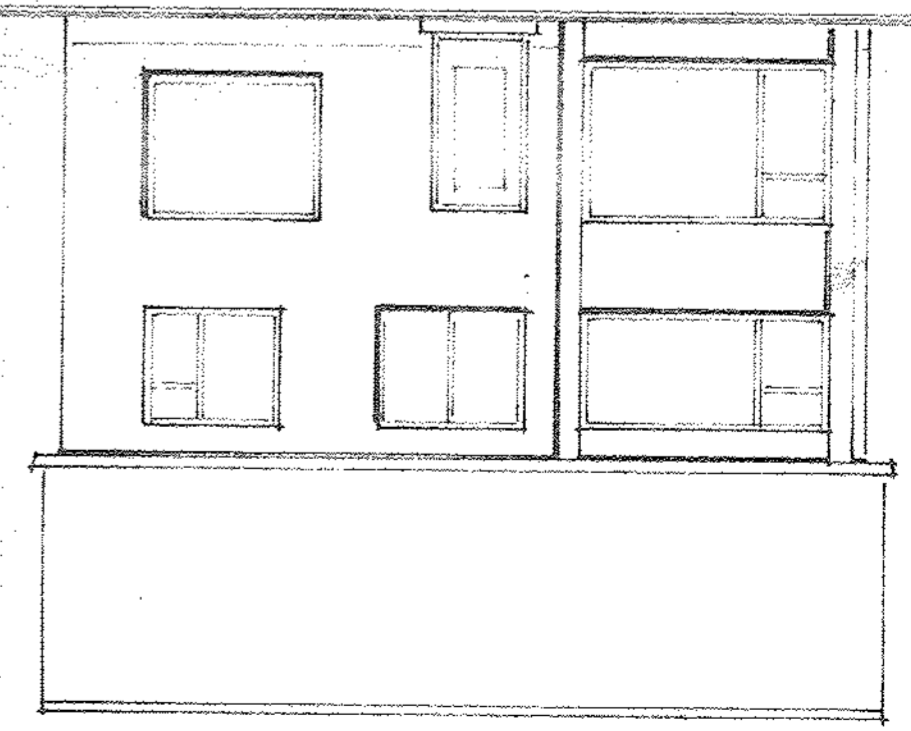

Linker zijgevel.

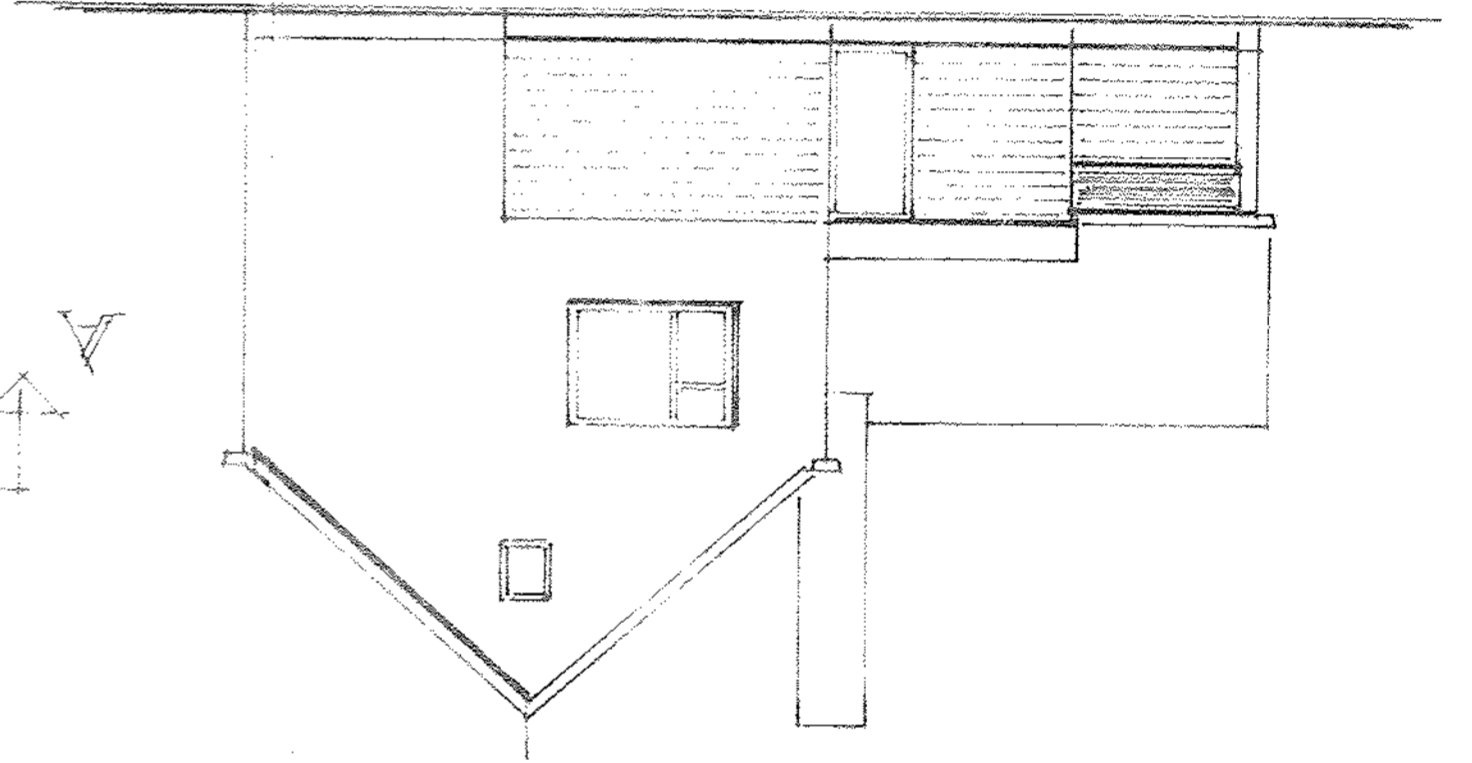

Doorrede

